

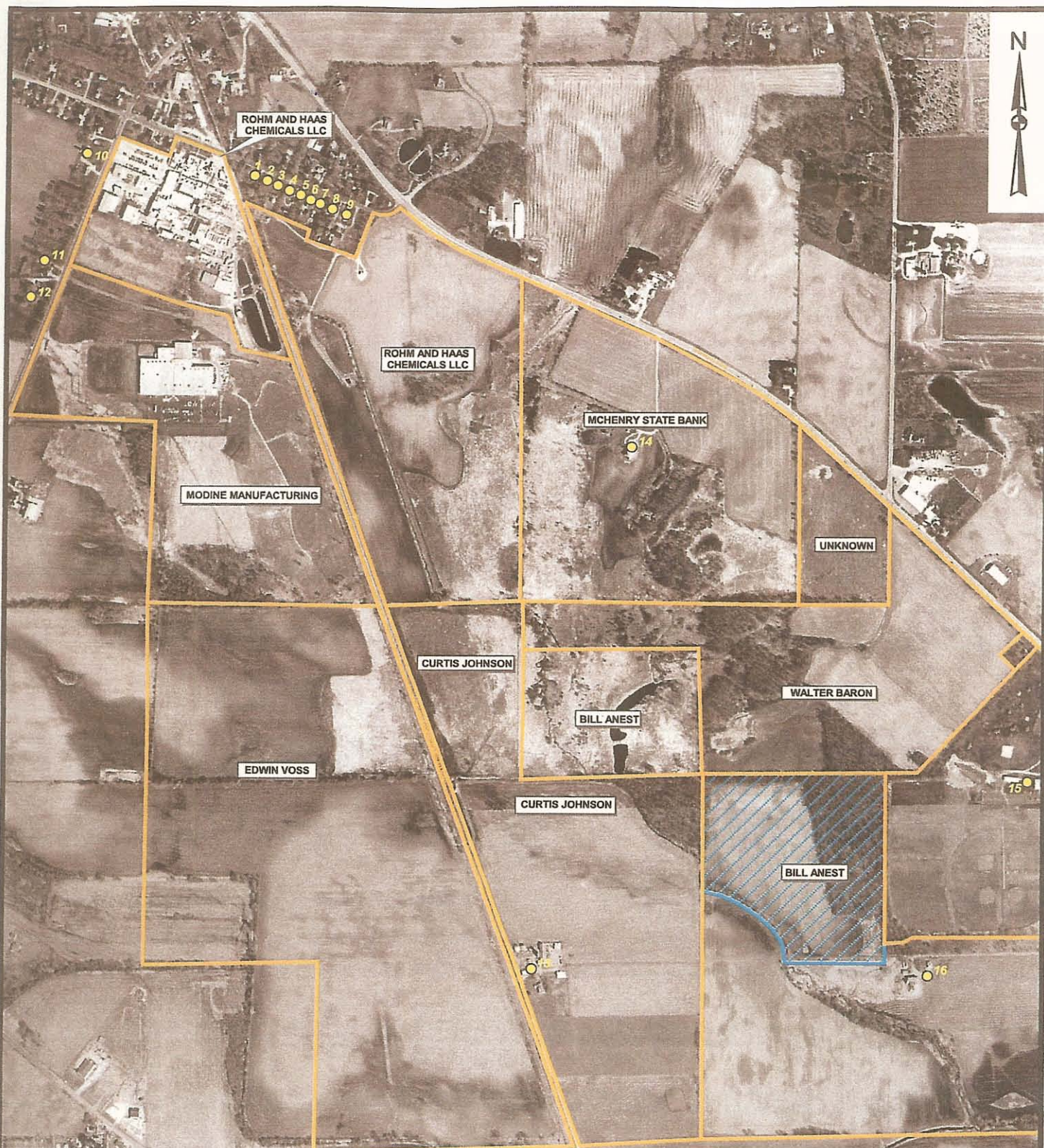



Domestic Well Testing Locations

This map shows (with yellow dots) the locations of domestic well testing performed by Rohm and Haas. Domestic wells were first tested in 2000. Note that most of the wells tested are far outside the reach of the contaminated ground water.



Legend

-  Domestic Well Sampling Location
-  Area of Imminent Residential Development
-  Owner and Approximate Property Boundaries

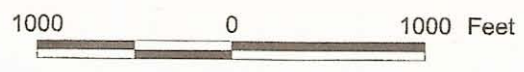

626.00000DB\GIS\mofion.apr RESIDENTIAL GROUNDWATER USERS